

NC Department of Health and Human Services

NC Home Care Aide Curriculum

Module 15 – Common Diseases

July 2021

OBJECTIVES

- 1. Identify sources of payment for home care**
- 2. Recognize the cost savings of home care versus institutional care**
- 3. Identify the most common diagnoses related to home care**
- 4. Describe the diseases and/or conditions most seen in home care**
- 5. Explain the home care aide's role in caring for patients with certain diseases or conditions**

The Home Care Aide's Role in Providing Care for the Most Common Diseases Seen in Home Care

- Disclaimer: This module gathers data from all home care organizations, which include home health care agencies, home care aide organizations, and hospices.

Payor Sources for Home Care

- **Medicare continues to be the largest payer of home health care services.**
- **Medicaid covers a great deal as well, as it includes in-home services that Medicare does not cover (e.g., personal care services).**
- **The remaining payor sources include state/local governments, private insurance, and out-of-pocket.**

Handout #1

Cost of Inpatient Care vs Home Care



Hypertension



The Home Care Aide's Role - Hypertension



Heart Attack/Myocardial Infarction



The Home Care Aide's Role – Heart Attack

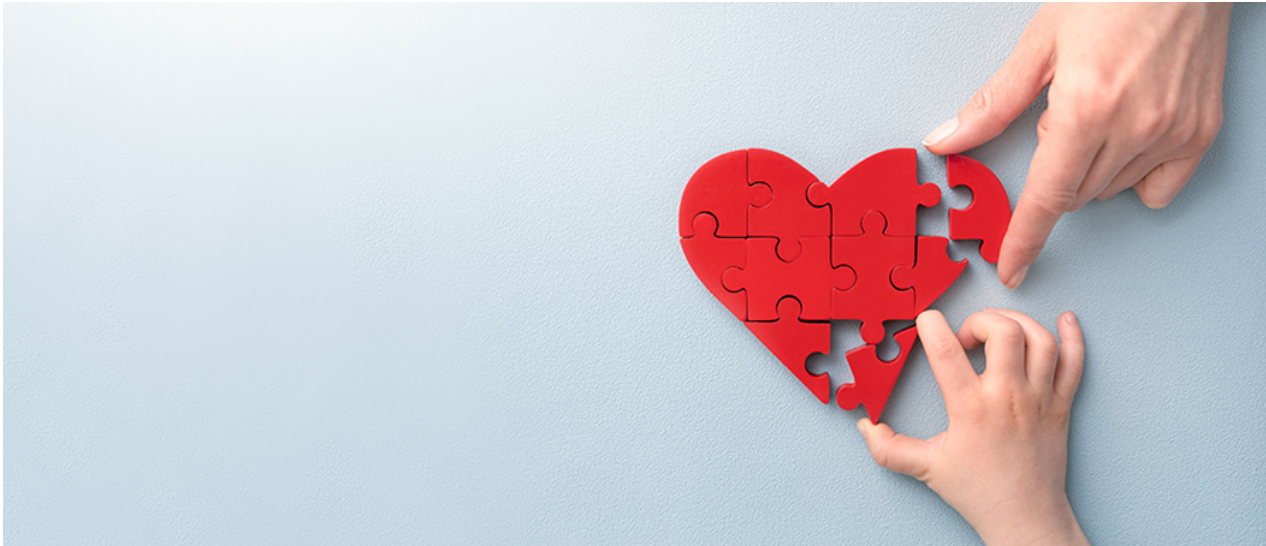

ANGINA



The Home Care Aide's Role – Angina

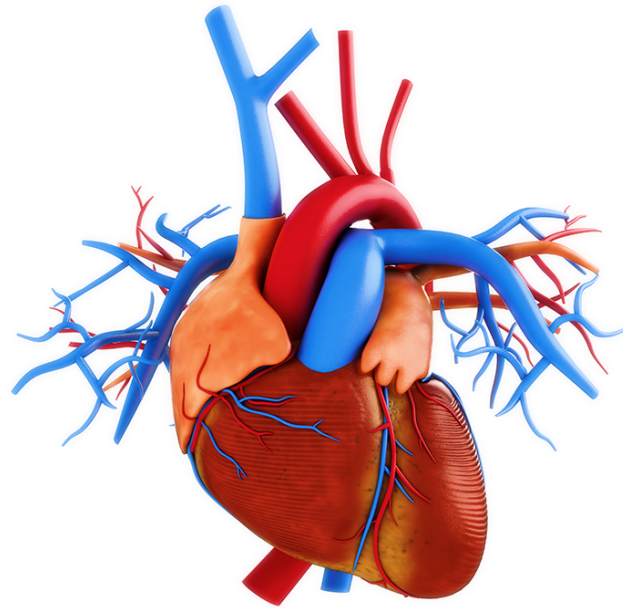

DIABETES



The Home Care Aide's Role – Diabetes



HANDOUT #2 Hyperglycemia vs Hypoglycemia



Cerebrovascular Accident (CVA)



The Home Care Aide's Role – CVA



Traumatic Brain Injury (TBI)



The Home Care Aide's Role – TBI



ARTHRITIS



The Home Care Aide's Role – Arthritis



Chronic Obstructive Pulmonary Disease (COPD)



The Home Care Aide's Role – COPD



Neurological Disorders



The Home Care Aide's Role

Neurological Disorders

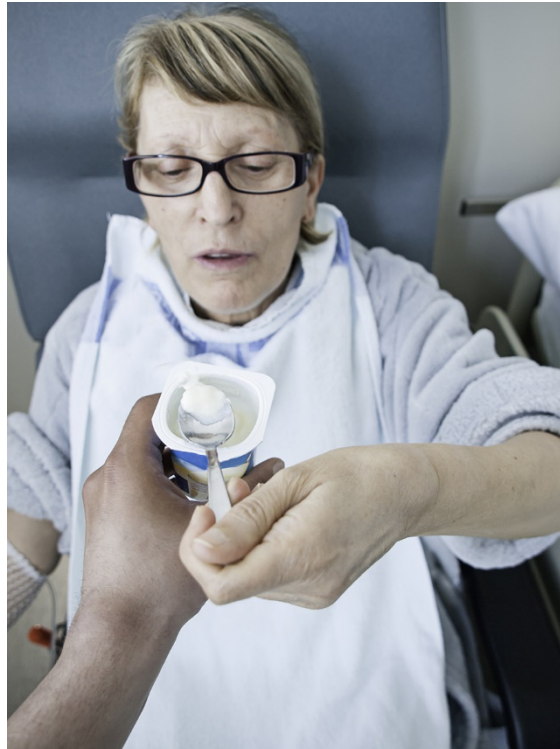

Paraplegia and Quadriplegia



The Home Care Aide's Role Paraplegia and Quadriplegia



CANCER



The Home Care Aide's Role – Cancer



Chronic Renal Disease



The Home Care Aide's Role

Chronic Renal Disease



ACTIVITY #1

JEOPARDY GAME!

CVA	COPD	Chronic Renal Disease	Heart Attack	Diabetes	Arthritis
100 points	100 points	100 points	100 points	100 points	100 points
200 points	200 points	200 points	200 points	200 points	200 points
300 points	300 points	300 points	300 points	300 points	300 points



These are just some of the more common diseases or conditions a home care aide will encounter while working in home care. The home care aide may come across other diseases or conditions; however, it is beneficial to familiarize yourself with those you will encounter the most.